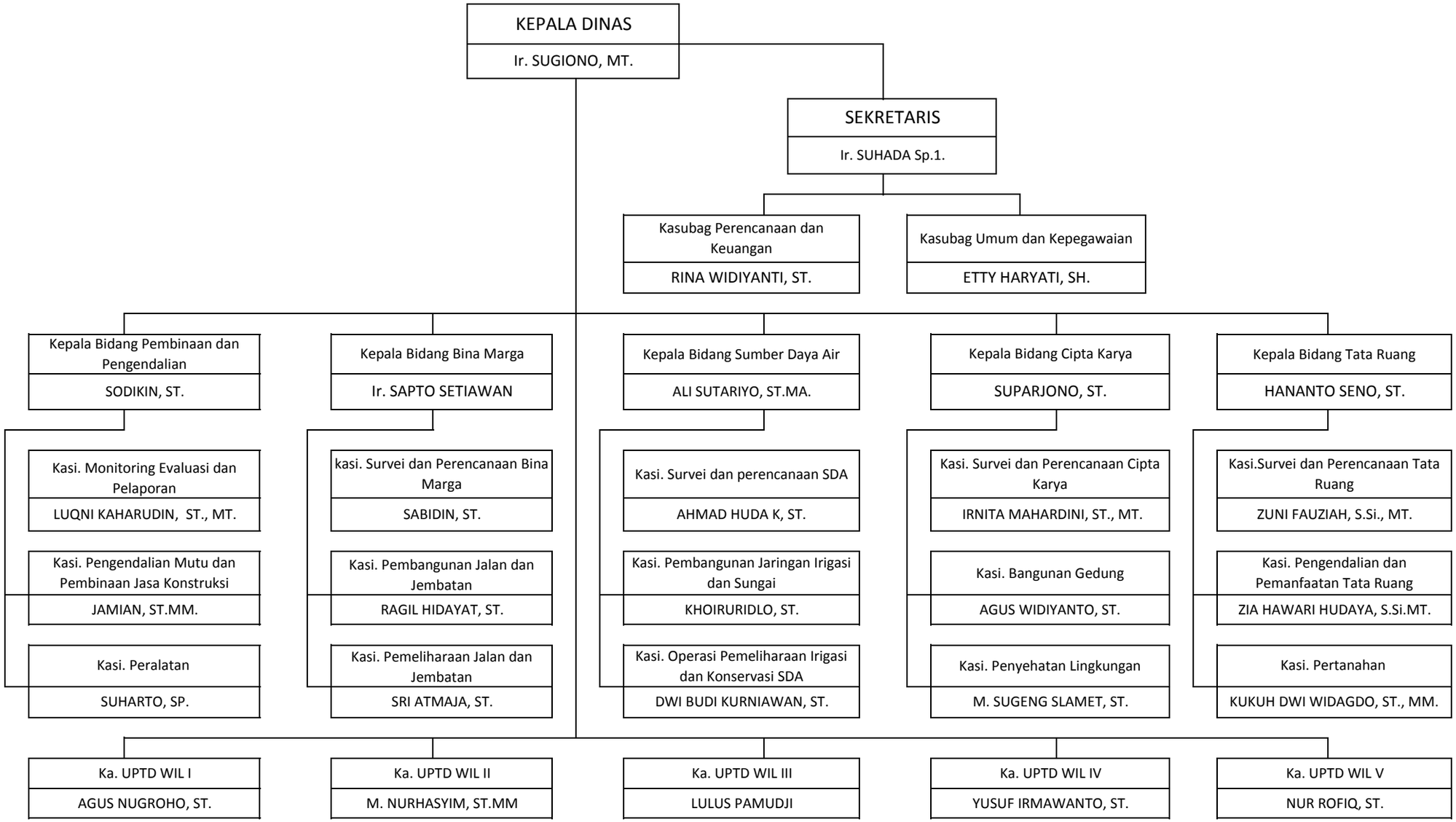BAGAN ORGANISASI PER 5 JANUARI 2018
DINAS PEKERJAAN UMUM DAN PENATAAN RUANG KABUPATEN KENDAL